

AARC Magazine



©Gpointstudio | Dreamstime.com

Inspire Innovation
We disrupt the status quo to
envision and create our future!

Make Your Voice Heard

Whether advocating for yourself or a loved one, be sure to make your wishes known and your voice heard!

Read more on page 16



Aging & Disability Resource Center



**300 S. Adams St.
Green Bay, WI 54301**

Bus Routes: 6 Red (:50 & :20), 8 Green (:35), & 9 Gold (:05)
Downtown Green Bay, Corner of Adams and Stuart St.

Note: Hour restrictions for street parking do not apply to handicap parking



Phone: (920) 448-4300

Fax: (920) 448-4306

TTY: WI Relay 711

bc.adrc@browncountywi.gov

adrcofbrowncounty.org



Monday - Friday

8 a.m. - 4:30 p.m.

*Additional times available
by appointment.*

Home of



Phone: (920) 448-4303

info@groundedcafegeb.org

groundedcafegeb.org

Gather | Cater | Dine



Monday - Friday

7 a.m. - 2 p.m.

*Dine in | Order online |
Visit our walk-up window*

Table of Contents

PREVENT MEDICARE FRAUD - SMP CAN HELP!	4
PUZZLE PAGE	5
ASK ADRC SPECIALISTS	6
GIVE BIG THANK YOU	7
TEST YOUR SALT KNOWLEDGE	12
LOCAL ADULT ACTIVITY CENTERS	13
APRIL'S THEME: MAKE YOUR VOICE HEARD	16
CLASSES & WORKSHOPS	17
WEEKLY CLASSES, PUZZLE ANSWERS	21
YOUR VOICE, YOUR CHOICE	22
ADRC SURVEY	23
VOLUNTEER SPOTLIGHT	25
CAREGIVING & ADVOCACY	28
RECIPE	29
DRUG TAKE BACK DAY	30

Accommodations

Reasonable accommodations will be made for disabilities. If you require an accommodation, please contact ADRC five days prior to the need for the accommodation.

Ad Disclaimer

ADRC Magazine is provided as an informational resource and not intended as professional advice. Readers should seek the counsel of legal, financial, medical, etc., professionals regarding your individual circumstances. ADRC of Brown County is committed to unbiased service and does not endorse nor assume responsibility for non-ADRC products and services that are advertised. Thank you to the advertisers who help to make the publication of ADRC Magazine possible. Advertisements can be found on pages 8, 9, 14, 15, 26, & 27.

ADRC of Brown County

Answers & Solutions Start Here



“Empower and enrich the lives of older adults, adults with disabilities and their caregivers.”

Here at ADRC, we provide advocacy, information, and access to services and opportunities that support independence and individual choice. Whether you're looking for help finding services, have questions or concerns about money matters, looking to improve your health, or wanting to connect to others in the community, we've got you covered. ADRC is committed to being a safe and welcoming place for everyone in our community, we're here for you!

Decision Support: Plan for the Future

*Stay independent at home
Considering a facility
Caring for a loved one*

- Transition age:
 - Students with disabilities
- In-home care
- Housing options
- Transportation

Benefit Questions: Start with a Check-Up

*Understand the programs
See all available options
Make an informed decision*

- Medicare
- Medicaid
- Social Security
- Pensions
- Health Insurance

Dementia Diagnosis: Help Along the Journey

- Brain health
- Signs, symptoms, treatment
- Memory screens
- Community programs
- Help a loved one

Stay Healthy, Stay Active: Visit ADRC

- Falls prevention
- Health education
- Community cafe



300 S. Adams St. Green Bay, WI 54301 || (920) 448-4300

ADRC is a nonprofit, 501(c)3 organization



(920) 448-4300

| adrcofbrowncounty.org



ADRC Magazine | April 2024 3

PREVENT MEDICARE FRAUD SMP Can Help!



Prevent, Detect, Report

Medicare loses an estimated \$60 billion each year due to fraud, errors, and abuse.

Senior Medicare Patrol (SMP) can help you, your friends, and neighbors learn how to prevent, detect, and report Medicare fraud.

When you contact us, our trained team will answer your questions and provide guidance in how to resolve your problem. We will provide confidential support to address your concerns.

Look Out For:



- Billing for services or medical supplies that were not provided.
- Misrepresenting a diagnosis, your identity, or other facts to bill Medicare.
- Prescribing or providing excessive or unnecessary tests and services.
- Billing out of pocket for services covered by Medicare.



Wisconsin Senior Medicare Patrol
Toll Free Helpline: (888) 818-2611
www.smpwi.org



Tips to Prevent, Detect & Report

- Only share your Medicare or Social Security number with those you trust.
- Only carry your Medicare card when you need it.
- Medicare will not call to get your personal information, they will never ask for money or threaten you.
- Keep a record of all your medical visits and procedures.
- Review your Medicare statements for mistakes like charges you don't recognize or duplicate billing.
- Call your health care provider, Medicare, or your local SMP if you see something suspicious.



SMP is a national program of the Administration for Community Living, an operating division of the U.S. Department of Health and Human Services. Learn more at ACL.gov.

Stay Sharp with ADRC

Spring is in bloom! Each person owns a flowerpot in a certain spot that's a different color and design, made of a specific material, and growing unique flowers. Use the following clues, as well as the table, to figure out who owns each flowerpot.

- ~~Jill owns the blue flowerpot~~
- Sally grows tulips
- The terracotta flowerpot is next to the wood flowerpot
- Lilacs grow in the green flowerpot
- The purple flowerpot has paw prints
- James' flowerpot is made of cement
- The wood flowerpot has daisies
- The middle flowerpot has paw prints
- Sally's flowerpot is first
- Diana grows daisies
- The plaid flowerpot is next to the tulips
- The daffodils are in the flowerpot with spirals
- The yellow flowerpot is to the immediate right of the blue flowerpot
- Matt's flowerpot is ceramic
- The cement flowerpot is plaid
- Roses grow in the blue flowerpot
- The pink flowerpot has polka dots
- the blue flowerpot has leaves

Einstein's Riddle



How to Play:

- Start by reading through the clues and marking the basic ones.
The first clue is done for you.
- Some clues will be indirect (ex: the person who owns the horse lives next to the person who drinks milk).
- After reading through the clues, you'll need to use logic to deduce the rest of the information to solve the riddle.
- The game ends when every clue is used and every line is filled.

	Purple	Blue	Green	Pink	Yellow	Lilacs	Daisies	Roses	Daffodils	Tulips	Terracotta	Plastic	Wood	Cement	Ceramic	Leaves	Plaid	Spirals	Paw Prints	Polka Dots
James																				
Diana																				
Matt																				
Sally																				
Jill																				
Leaves																				
Plaid																				
Spirals																				
Paw Prints																				
Polka Dots																				
Terracotta																				
Plastic																				
Wood																				
Cement																				
Ceramic																				
Lilacs																				
Daisies																				
Roses																				
Daffodils																				
Tulips																				



Flowerpot Color:	#1	#2	#3	#4	#5
Owner:					
Design:					
Material:					
Flower:					

***Answer on page 20**



Ask ADRC Specialists: Aging Advocacy Day



Advocacy

Basic Needs

Caregivers

Dementia

Healthy Eating

Home Care

Housing

Medicaid

Medicare/Health Insurance

Scams

Social Security

Transportation

Youth Transition

Additional Information & Support

We are here to help you and your family with a wide variety of community resource options. Contact us today. (920) 448-4300



Question: I am concerned about my quality of life while I age. I am not sure if, or how, I can make a difference. Is there any way I can get involved?

Answer: An extremely important role that all of us can take when it comes to aging issues, whether you are an individual, a coalition of concerned community members, or an agency that impacts older adults, is advocating for important issues that affect our lives. This is as true today as any time in recent history. That is why making your voice heard is so important and impactful.

There are many ways to advocate for issues important to you. One of those ways is attending events such as the Aging Advocacy Day, which occurs on Tuesday, May 14, 2024. On this day, citizens from around the state will gather in Madison for training, to meet with other constituents from their senate and assembly district, and for office visits with their legislators. The old saying, "There is power in numbers," is very true when it comes to advocacy issues and affecting change for the betterment of our communities.

The State Department of Administration expects the population of 65+ Wisconsinites to grow by nearly 500,000 by 2040, and comprise nearly a quarter of

the total population - up from 14% in 2010. This growth will certainly mean that topics near and dear to seniors will be one of the utmost importance.

Some critical issues that will have major impacts on this population include:

- Transportation services
- Nutrition and home delivered meal programs
- Caregiver issues (both formal and informal)
- Overall increase in funding for agencies such as ADRC so they can continue to provide support and programs for seniors and individuals with disabilities

These are just a few of the many topics you would be able to address with your legislators.

Aging Advocacy Day is a great way to see firsthand how our legislative process works. You can partake in a guided session where you can learn ways of effectively communicating with your legislators. The day is also a chance to network and collaborate with others who have similar concerns to yours. If you wish to get more information on Aging Advocacy Day, or to check into carpooling to the event, contact ADRC at (920) 448-4300.

Source: wpr.org



Thank You

for Giving BIG!

Adam & Laurie Clayton
 Allyce Rupp
 Amy & Adam Lee
 Amy S
 Amy Schaeuble
 Ann & Bill Galvin
 Anne L Dirkman
 Anonymous Donors
 Ashley Heath
 Bert's Kids
 Bev Bartlett
 Bill & Pat Larsen
 Bill & Jean Lemke
 Bonnie Fonferek
 Bonnie Somers
 Bonnie Staffen
 Bradley Johnson
 Brian Johnson
 Brian Strnad
 Brittany Allen
 Bruce & Marlene Larsen
 Casey Keller
 Catherine & Randall Lawton
 Chanda Foley
 Charles & Judy Hastert
 Charles Woessner
 Chris & Chris Templer
 Chris Joski
 Claire Berg
 Coe Gleffe
 Collin & Katie Marshall
 Cynthia Zuege
 Dan and Jane Seidl
 David & Christel
 David HemSt
 David Littig
 Debra Leis
 DeLeers Legal LLC
 Devon Christianson
 Donald G
 Donna Heimerl
 Dwyer Family Fund

Edward & Joan Thron
 Elizabeth Groshek
 Emily Villwock
 Empowerment Dance
 Erin DeGuelle
 FEECO International Foundation
 Gaedtko Family
 Gail Vande Castle
 Garth Davies
 Gary Lewins
 Gary Van Sistine
 Gerald Keiler
 Gould Family
 Grabig Family
 Gratzia Villarroel
 Gwen Hazen
 Heather Bawyn
 Heather Pluger
 Heidi Johnson
 Jacquelyn Jahnke
 James K Lunney
 Jan & Mike Schoenebeck
 Jane Sonetti
 Jane Sweasy
 Jay Christianson
 Jeff & Nola Puissant
 Jenstar
 Jerry & Kelly Bomski
 Jessi Arvey
 Jessica Zeitler
 Jill McEwen
 Jill Thiede
 Jim & Holly Pecard
 John & Pat Hickey
 John & Janet Royce
 John Holzer
 Josh Braun
 Josh Theis
 Joyce Calderon
 Julie & Randy Johnson
 Julie Button
 Julie R

Julie Yelle
 Karen Filppula
 Kasha Huntowski
 Kate & Mike Meeuwsen
 Kate Hogan
 Kathi O'Connor
 Kathleen M Johnson
 Kathleen Oryall
 Kathleen Sliwka
 Kathy Hartman
 Kathy Jerry
 Kay Pascoe
 Keith & Judy Pamperin
 Ken Przybyla
 Kim & Paul Baierl
 Kristal Delbecchi
 Kristin
 Larry & Julie Reeck
 Laura & Will Dorsch
 Laurie
 Law Firm of Conway, Olejniczak Employees
 Letitia
 Lisa & David Bertler
 Lisa Buchanan
 Lisa Ubbelohde
 Lise Lotte Gammeltoft
 Lorelei Hochschild
 Lori Nemec
 Lynn Meshke
 Lynn Schad
 Lynn Timm
 M&M Blecha
 Marcia Nowicki
 Margaret DeCoster
 Marie Schiltz
 Mark & Susan Porath Family Fund
 Mark Kasper
 Marti J Teske
 Mary Ann Miller
 Mary Bouche
 Mary Buening
 Mary R
 Mary Schlautman
 Mary Schoeller
 Mary Vandermause

Maureen Ackerman
 Meg Ryan Eiter
 Melanie Marohl
 Melissa Gokey
 Merry Lee Lison
 Michael Ajango
 Michael & Heidi Martin
 Michael Fox
 Michael Gillis
 Michael Wozniak
 Michelle Erdmann
 Molly Callahan
 Morgan Doshi
 Nan Nelson & Doug Landwehr
 Nancy
 Nancy Stellflug
 Natalie Bomstad
 Nathan Tilly
 Nichole & Juan Corpus
 Patricia Roskom
 Patrick O'Hearn & Anita Zipperer
 Paul Demuth
 Paula Breese
 Penny Albers
 Pete Angilello
 Philip Smith
 Richard & Jennifer Woolf
 Rick & Jacqui Engebos
 Rick & Nancy Kaster
 Robert Gagan
 Robert Stevens
 Robin Kuklinski
 Sandra Bohman
 Sandra Polarek
 Sandra Walden
 Sara Syring
 Scott & Sandy Fragale
 Shelby Sigl
 Sheri Prosser
 Sherri Valitchka
 Steph (Popbees)

Stephanie Brown
 Steve & Lora Warner
 Steve & Sharon Wilmet
 Steve McDonnell
 Sunny Lynn Archambault
 Susan Roulette
 Susan Sinclair
 Tara & John Palmbach
 Tara Sellen
 Teresa Gulyas
 Teri Hannon
 Terry Smith
 Terry Turner
 The Erickson Family
 Thomas Adrians
 Thomas J Wendricks
 Tia Schumacher
 Tiffany Hooyman
 Tim Lewis
 Timothy P Meyer
 Tom & Lois Schumacher
 Tom & Mary Hedge
 Tony & Jackie Staley
 Van Asten Family
 Virginia Marcoe
 William Matchefts

Thanks to you, we raised \$38,696!



(920) 448-4300

adrcofbrowncounty.org



[adrcbrowncountywi](https://www.facebook.com/adrcbrowncountywi)

ADRC Magazine | April 2024 7



BAKA presents
EMERALD BAY
 RETIREMENT COMMUNITY & MEMORY CARE

Immediate Availability
Call Today! (920) 544-5041

\$500 OFF **First three month's rent**

Tour Emerald Bay Retirement Community on or before 12/31/2022 to receive \$500 off your first three month's rent when you move in. Offer not valid with any other promotions or non-private pay residents. \$1,500 will be added to the last month's rent if residency is less than 12 months. Must reference CODE WPT2022 to redeem.

650 Centennial Centre Blvd. • Hobart, WI 54155
 (920) 544-5041 • www.bakaenterprises.com



Country Villa Assisted Living in Pulaski...
 offers Assisted Living, Enhanced Assisted Living and Memory Care.

- ✓ 35 private studio rooms
- ✓ Onsite salon
- ✓ Life enriching activities
- ✓ Home cooked meals
- ✓ 24-7 Trained Care Staff
- ✓ Secured Community

Pulaski, WI: **920-822-2040**

Make your home yours at Country Villa

Wisconsin **Laser Therapy**

WE CARE ABOUT YOUR HEALTH

LASER THERAPY TREATS:

- NECK PAIN
- BACK PAIN
- KNEE PAIN
- SCIATICA
- ARTHRITIS
- SPORTS INJURIES
- PLANTAR FASCIITIS
- SHINGLES
- NEUROPATHY
- TMJ
- HERNIATED DISCS
- SPRAINS/STRAINS
- SOFT TISSUE DAMAGE
- AND MORE!

1540 W Main Avenue, Suite B #2
 De Pere, WI 54115
 (920) 770-3720
www.WisconsinLaserTherapy.com

SCHEDULE YOUR FREE CONSULTATION!

STREU'S PHARMACY
Bay Natural
 ADVANCING HEALTH • ELEVATING CARE

\$5 Off \$20 Purchase

Offer not valid with other discounts or promotions. Not valid on prescription or nursing services, including compression stockings/vaccinations. Valid only in the Bay Natural Store. Cannot be combined with other offers. *ADRC2023*

FREE Delivery
MEDICINE-ON
TIME PACKAGING

635 Main St., Green Bay
 (920) 437-0206
www.StreusPharmacyBayNatural.com

Martinson Law Offices

Wills, Trusts, & Estate Planning
 Elder Law & Guardianship

529 S. Jefferson St.
920-432-4303
martlawgb@gmail.com
www.martinsonlawoffices.com

Cardinal Ridge
 Residential Care

... the quality of life you deserve

Allison Newkirk, Administrator
 920-434-9600 EXT. 3
 713 Cardinal Lane
 Green Bay, WI 54313

CARE PLUS
 Care Coordinated for You

Not eligible for public funding?
 Care Plus can help you coordinate the programs and services you need to live independently.

Phone: 1-844-CARE-PLS (1-844-227-3757)
 Email: info-request@careplus4you.com



Independence Doesn't Mean Going It Alone.
Local. Experienced. Resourceful.



tmgwisconsin.com
(844) 864-8987

Contact your local
Aging and Disability Resource Center
to learn about your long-term care options.

**Concerned about Medicare fraud?
Give us a call...**

PROTECT your
personal information

DETECT suspected
fraud, abuse, or errors

REPORT suspicious claims
or activities

**Toll-free Helpline:
888-818-2611**

www.smpwi.org

WisconsinSeniorMedicarePatrol



Preventing Medicare Fraud



This project was supported, in part by grant number 90MPPG0102-01-00, from the U.S. Administration for Community Living, Department of Health and Human Services, Washington, D.C. 20201.

**SUPPORT OUR
ADVERTISERS!**



**1229 S. Jackson
Green Bay**

(920) 593-1850

GEIMER & ORCUTT
- LAW, S.C. -

**WILLS, TRUSTS,
ESTATE PLANNING**

A Family Firm Since 1990

Robert H. Geimer*

Mary Rose (Geimer) Orcutt*

*Certified as an Elder Law Attorney by the
National Elder Law Foundation

920-432-4433

2333 Riverside Dr. • Green Bay, 54301

Your local Family Care option for personal care and support

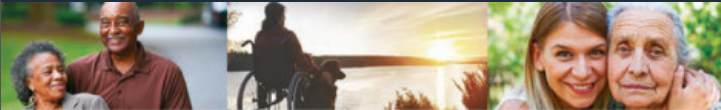

Some of the services we manage with you include:

- Care Management
- Outpatient Mental Health
- Personal Care
- Residential Care
- Medical Supplies & Equipment
- In-Home Supportive Care

For more information about the Family Care Program,
contact your local Aging and Disability Resource Center (ADRC).

www.lakelandcareinc.com



**Your Needs.
Your Independence.
Your Best Life.**

Lakeland Care is your local
option for Family Care Program
services. Contact your local
Aging and Disability Resource
Center (ADRC) for more
information.

www.lakelandcareinc.com

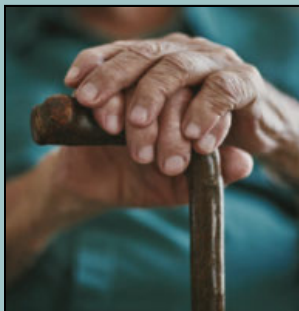
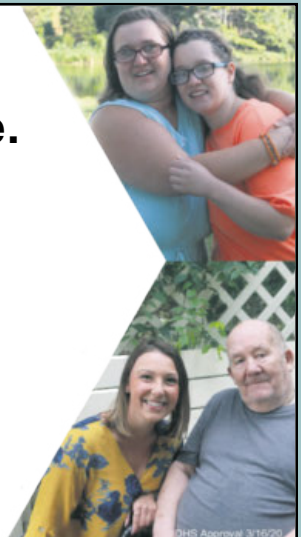

"It's my life and they respect that."

Local long-term care supports and services
delivered with a focus on Life. Defined by you.



inclusa.org | 877-376-6113

Free in-home
consultation
920.965.1600

We'll Be There
Care you can count on.

Home Instead.

24/7 Care | Dementia Care | Personal Care
HomeInstead.com/149

Each Home Instead® Franchise is an independently owned and operated
branch of Home Instead, Inc., an Honor Company.

ANDERSON LAW OFFICE

**Guardianship,
Estate Planning & Probate,
Wills, Trust, Powers of Attorney**

Attorney Jon D. Anderson

**414 E Walnut Street, Suite 201
Green Bay, WI 54301**

(920) 431-0790

www.gblawyer.com



For ad info. call 1-800-950-9952 • www.lpcommunities.com

Aging & Disability Resource, Green Bay, WI

B 4C 01-1214



APRIL 2024

Community Café & Home Delivered Meals Monthly Menu

Monday	Tuesday	Wednesday	Thursday	Friday
1 Baked Fish Rye Bread Roasted Potatoes Brussels Sprouts Apricots Fruit & Cereal Bar	2 Sloppy Joe BBQ Black Beans Carrot Salad Fresh Seasonal Fruit Fig Newton Cookies	3 BBQ Chicken Breast Whole Wheat Bread Au Gratin Potatoes Peas Cinnamon Applesauce	4 Vegetable Soup Chicken Apple Walnut Salad on a Croissant Broccoli Vinaigrette Tropical Fruit Yogurt	5 Country Meatloaf w/ Gravy Whole Grain Dinner Roll Mashed Potatoes Carrots Peaches & Strawberries Fudge Brownie
8 Hot Dog on a Bun Tater Tots Baked Beans Cherry Tomatoes w/ Ranch Lorna Doone Shortbread Cookies	9 Sausage & Egg Breakfast Sandwich Hash Browns Warm Spiced Peaches Fruit Juice Granola Bar	10 Chicken Alfredo Whole Grain Dinner Roll Carrots Mixed Fruit Oatmeal Raisin Cookie	11 Chef's Salad Apple Cinnamon Muffin w/ Apple Jelly Banana Pudding	12 Chicken Fajitas Cilantro Lime Brown Rice Mexican Coleslaw Mandarin Oranges
15 Swedish Meatballs Whole Wheat Dinner Roll Whole Wheat Pasta Broccoli Mixed Fruit	16 Hearty Minestrone Soup Seafood Salad Sandwich Lettuce & Tomato Garden Salad Fruited Gelatin	17 Roast Beef w/ Gravy Whole Grain Dinner Roll Mashed Potatoes Glazed Carrots Mixed Berries	18 Sweet & Sour Chicken Stir Fry Whole Grain Dinner Roll Vegetable Fried Rice Green Beans Pineapple & Mandarin Oranges Lemon Cookies	19 Glazed Ham Whole Wheat Bread Baked Beans Cucumber & Onion Salad Blueberry Pie
22 Pasta w/ Meat Sauce Garlic Herb Breadstick Italian Vegetable Blend Garden Salad Fresh Seasonal Fruit	23 Seasoned Chicken Breast Whole Grain Dinner Roll BBQ Black Beans Roasted Corn Mandarin Oranges Chocolate Chip Cookies	24 Hamburger Lettuce & Tomatoes Roasted Potatoes Carrots Rice Crispy Bar	25 Citrus Herb Pork Chop Whole Wheat Bread Maple Mashed Sweet Potatoes Creamy Coleslaw Fudge Brownies	26 Cod Sandwich Tater Tots Irish Vegetable Blend Mixed Fruit & Cottage Cheese
29 BBQ Shredded Pork Sandwich Rice w/ Broccoli & Cheese Sauce Garden Salad Diced Pears	30 Hot Ham & Swiss Croissant Parsley Red Potatoes Carrots Coleslaw Vinaigrette Oatmeal Cookies			
Suggested Contribution: \$5/meal. Please pay as much as you can afford. We rely on donations to keep the program going.				

All Meals are Served with 1% Milk | Due to circumstances beyond our control, menu changes may occur from time to time.

Suggested Contribution: \$5/meal | Please pay as much as you can afford, as we rely on donations from participants to keep the program going.

All Meals are Served with 1% Milk | Due to circumstances beyond our control, menu changes may occur from time to time.

Suggested Contribution: \$5/meal | Please pay as much as you can afford, as we rely on donations from participants to keep the program going.

Dine with Us

Meals are served Monday - Friday.

What are the meals like?

- Healthy and tasty*
- Complete - make it the main meal of your day!
- Plan ahead - check out the monthly menu
- *Special diets are not available

What is the cost?

Meals are \$5.00 (suggested contribution) if you are:

- Age 60 and older
- The spouse of someone age 60 and older
- Living in an apartment complex listed to the right

Anyone else is welcome to dine at the full cost - \$11.35.

Come say Hi to Doug!

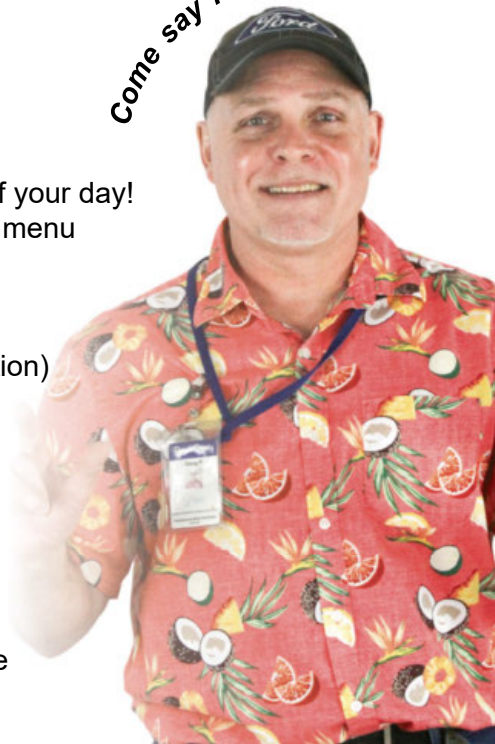

Community Cafés

- **ADRC Community Cafe**
Mon - Fri from 11a - 1p
Dine-in available
No reservation needed
- **Curative Connections**
Mon - Fri, 11:30a - 12:30p
Call to reserve a meal:
Lisa (920) 593-3564 (East GB)
(920) 494-3385 (West GB)
- **Mason Manor**
Mon - Fri, 11:30a - 12:30p
Call to reserve a meal:
(920) 492-4991

Home Delivered Meals

Enjoy a hot, nutritious lunch from the comfort of home!

Stay in your home...stay independent.

Persons receiving a meal say it helps them continue living in their home.

It's more than just a meal.

Along with lunch wellness check, and links to other services and support.

Who is eligible for a meal*?

You may be eligible for meals if you are:

- Age 60 or older, and for the most part, unable to leave your home and safely prepare meals on your own
- The spouse of someone who is eligible for meals
- Adult with a disability living with an eligible person who is receiving meals

*Adults under age 60 may qualify.



How does someone sign-up for meals?

Call ADRC (920) 448-4300 to start an application.
Approved applicants often start receiving meals in two days.

What is the cost*?

Eligible individuals can dine for a \$5.00 suggested contribution. Persons will not be denied a meal based on ability to donate.

Home Delivered Meals

Home delivered meals are delivered weekdays
11 a.m. - 12:30 p.m.

To Cancel a Meal:

Please call 24 business hours in advance to cancel a home delivered meal.

(920) 492-4999

Green Bay, Denmark,

De Pere, and Pulaski

For details on Home Delivered Meals and eligibility, please call ADRC at (920) 448-4300.

Test Your Salt Knowledge



Advocacy

Basic Needs

Caregivers

Dementia

Healthy Eating

Home Care

Housing

Medicaid

Medicare/Health Insurance

Scams

Social Security

Transportation

Youth Transition

Additional Information & Support

We are here to help you and your family with a wide variety of community resource options. Contact us today. (920) 448-4300



Many people know that we consume too much salt in our diets but aren't aware of other salt nutrition facts. See how much you know about salt!

1. The Dietary Guidelines for Americans (2020-2025), recommends for most people 14 years and older, sodium intake should not exceed:
A. 1,500 mg/day
B. 2,300 mg/day
C. 3,000 mg/day
2. What is the approximate average daily sodium intake for Americans 2 years and older?
A. 1,500 mg
B. 2,300 mg
C. 3,400 mg
3. Which of the following are benefits from reducing the amount of sodium in our diets?
A. Lowered blood pressure
B. Reduced risk of heart disease
C. Reduced risk of stroke
D. All of the above
4. Approximately how much of our sodium come from processed foods?
A. 45%
B. 57%
C. 65%
D. 71%
5. Can foods be high in salt without tasting salty?
A. Yes
B. No

Answers:

1. B. 2,300 mg/day. Sodium intake should not exceed 2,300 mg per day.
2. C. 3,400 mg. This is about 1.5 teaspoons of salt per day.
3. D. All of the above.
4. D. 71%. The best way to decrease the amount of sodium in your diet is to limit processed foods.
5. A. Yes. Foods don't have to taste salty to be high in sodium. Check the nutrition facts label to know the amount of sodium per serving.

Source: [food.unl.edu](https://www.food.unl.edu)

Local Adult Activity Centers

Allouez

Village of Allouez

1900 Libal St, Green Bay
(920) 448-2800
villageofallouez.com

Ashwaubenon

Ashwaubenon Community Center

900 Anderson Dr, Green Bay
(920) 492-2331
ashwaubenon.com

Bellevue

Bellevue Village Hall

2828 Allouez Ave, Green Bay
(920) 468-5225
villageofbellevue.org

Denmark

Denmark Senior Center

141 Highridge Ave, Denmark
(920) 863-8097

De Pere

De Pere Community Center

600 Grant St, De Pere
(920) 339-4097
deperewi.gov

Howard

Village of Howard

2456 Glendale Ave, Green Bay
(920) 434-4640
(920) 434-5559 (Info Line)
villageofhoward.com

West Side YMCA

601 Cardinal Ln, Green Bay
(920) 436-9570
greenbayymca.org

Green Bay

Ray & Joan Kroc Center

1315 Lime Kiln Rd, Green Bay
(920) 884-5007
gbkroccenter.org

Salvation Army Corps Community Center

626 Union Ct, Green Bay
(920) 593-2362
sagreenbay.org

YMCA

(920) 436-9622
greenbayymca.org

Broadview YMCA

380 Broadview Dr

East Side YMCA

1740 S Huron Rd

Ferguson Family YMCA

235 N Jefferson St

YWCA

230 S Madison St, Green Bay
(920) 432-5581
ywcagreenbay.org

Oneida

Elder Services

2907 S Overland Rd, Oneida
(920) 869-2448
oneida-nsn.gov

Family Fitness

2640 W Point Rd, Green Bay
(920) 490-3730
greenbayymca.org

Pulaski

Pulaski Adult Activity Center (PAAC)

430 S St August Dr, Pulaski
(920) 822-8100

Pulaski Area Chamber of Commerce

(920) 822-4400
pulaskichamber.org

Pulaski Area Community Education (PACE)

(920) 822-6050
pulaskischools.org/pace

Suamico

Municipal Services Center

12781 Velp Ave, Green Bay
(920) 434-2212
suamico.org



**PLEASE
BE AWARE:**

**ADRC & Grounded Café are
closing at 12:00 p.m. on
Tuesday, April 16, 2024**



(920) 448-4300

| adrcofbrowncounty.org



| [adrcbrowncountywi](https://www.facebook.com/adrcbrowncountywi)

ADRC Magazine | April 2024 13



Is it time to make your life easier?

Only a short drive from Green Bay and the surrounding area. Find out why our personalized care is worth the short trip.

920-657-5144 | www.thecottagescare.com



"REAL VALUE. REAL CLOSE."

Furnitureland



322 E Pulaski St.
Pulaski, WI 54162
Call 920-822-3266 or
toll free 877-543-8486
furniturelandpulaski.com

Family Owned and Operated Since 1946



LYNDAHL
Funeral Home
& Cremation Services

- Chapel seating up to 150 • Hospitality room for family and friends
- Pre-planning available with prepayment options

1350 Lombardi Ave • Green Bay, WI 54304 | 499-1223 • www.lyndahl.com



Like us on Facebook.

Enhancing lives through a
passion for wellness.

- Rehabilitation
- Skilled Nursing
- Assisted Living
- Memory Care
- Independent Living

Woodside
Senior Communities

A Lutheran heritage. Serving all faiths.

1040 Pilgrim Way
Green Bay, WI 54304
920.499.1481

THE **Courtyard** at BELLEVUE
MEMORY CARE & ASSISTED LIVING

Camaraderie, Community
and **PERSONAL** Connection

920-939-5139 | thecourtyardatbellevue.com
1600 Hoffman Road, Green Bay

For more info 920.499.1481 | woodsideseniorecommunities.org



For ad info. call 1-800-950-9952 • www.lpcommunities.com Aging & Disability Resource, Green Bay, WI

C 4C 01-1214

ALPHA ...SPECIALIZING IN MEMORY CARE

"A New Beginning"



Howard Property
2723 Lineville Rd.
Green Bay, WI 54313
Ph: 920-393-4531
Fax: 920-393-4835

Suamico Property
13230 Velp Ave.
Suamico, WI 54173
Ph: 920-770-4601
Fax: 920-770-4603

www.AlphaSeniorConcepts.com

WI-500187663



*Your stories
have become
our story.*



920.468.4111

1630 E. Mason St.
Green Bay, WI 54302



**CARE
FOR
ALL AGES**

RESIDENTIAL
ASSISTED LIVING

1308 S. Norwood Ave.
Green Bay
(920) 432-8119

www.careforallages.com

**Income Based Apartments
De Pere**



*Nicolet
Terrace*

850 Morning Glory Lane
Located in West De Pere

920-336-0755

www.dphousing.org



**BUILD CONFIDENCE.LIVE
INDEPENDENTLY. ENJOY
PEACE OF MIND**

Please Call
(920)-739-5156
for more information!

"Your Local Provider"
**SUBURBAN
TECHNOLOGY**

Personal Emergency Response Systems

suburbantechology.com

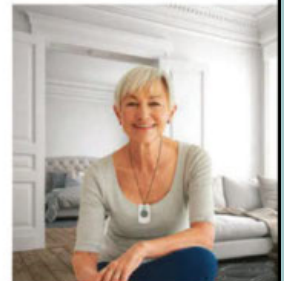

146111



**Senior Living Above
and Beyond**



Dimensions Living Green Bay offers the very best assisted living with all the comforts of home. We deliver caring, compassionate support and personalized programs that keep you active while still allowing you to remain as independent as you wish.

Featured Amenities:

- Private Balconies • Pet friendly community
- Washer and dryer in every apartment • Three daily meals included

Schedule a Tour and Have Lunch with Us!



246 Berger Street, Green Bay, WI 54302 | (920) 468-9174 | dimensionslivinggreenbay.com

ADVERTISE HERE
to reach your community



Call 800-950-9952

**DOES YOUR NONPROFIT
ORGANIZATION NEED
A NEWSLETTER?**



Engaging,
ad-supported
print and digital
newsletters to reach
your community.



Scan to
contact us!

Visit lpicommunities.com

Honoring and
Remembering with Care.



(920) 336-8702

cotterfuneralhome.com

Elder Law

Daniel J. Walsh

Attorney and Counselor at Law

2181 S Oneida Street
Green Bay, WI 54304
(920) 336-5766

*Certified as an Elder Law Attorney
by the National Elder Law Foundation
Certified Public Accountant*



For ad info. call 1-800-950-9952 • www.lpicommunities.com

Aging & Disability Resource, Green Bay, WI

D 4C 01-1214

APRIL'S THEME:

MAKE YOUR VOICE HEARD

Every month, we'll be highlighting a particular theme with articles and events that focus on that theme. Be sure to keep an eye on the magazine, website, and Facebook page as we celebrate and educate on something different each month!

Making your voice heard and advocating for yourself or a loved one is very important! Join ADRC to learn how you can speak up about the topics that are important to you, including Medicare, healthcare, and finances. Interested in learning more about advocacy opportunities and how you can play a role in making change for your community? Visit us at www.adrcofbrowncounty.org/advocacy-opp.

CHECK OUT THESE UPCOMING EVENTS:



ADVANCE DIRECTIVES FOR HEALTHCARE & BEYOND

Thursday, 4/18/24, 10 - 11:30 a.m.
In person at ADRC, online, or by phone

Advance care planning, including power of attorney for health care, allows your preferences for medical care to be voiced even if you are unable to make decisions for yourself. Let us help you understand the common documents used and how to get started having conversations with your loved ones.



YOUR VOICE, YOUR CHOICE: NATIONAL HEALTHCARE DECISIONS DAY

Thursday, 4/18/24, 3 - 4:30 p.m.
In person at ADRC

National Healthcare Decisions Day is April 16th. It is recognized annually to educate the public and healthcare providers about the importance of advance care planning and encourage you to have a conversation about your healthcare wishes. Join us as a group of professionals provide expertise and education to the community about advance care planning resources for learning and documenting your advance directive for healthcare.



ROADMAP TO HEALTHY AGING

**Wednesday, 5/22/24,
6 - 7:30 p.m.**
Location TBD

This presentation is for anyone who wants to learn more about navigating the twists and turns in the road as we get older. Hear from local community professionals at various pit stops along the way to learn how to navigate healthy aging. *Thank you to Portage County ADRC for creating the Roadmap Model in this presentation.*

*Find more details and registration information
starting on page 17*



ADRC Classes & Workshops

Ready to sign up? Registration is a breeze! With your smartphone, use the QR Code to the right or give us a call at (920) 448-4300. Keep an eye out for the different color events that match our monthly theme!

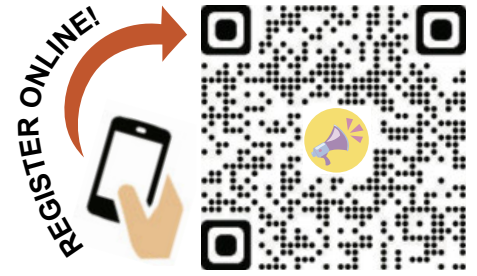

2024 Events by Date:

Mon - 04/01 - Lunch Bunch
Tue - 04/02 - Destination Medicare: ABCD's
Tue - 04/02 - Men's Support Group
Wed - 04/03 - Powerful Tools for Caregivers
Thu - 04/04 - Cannabis
Thu - 04/04 - Don't Wait Until You Break a Hip
Thu - 04/04 - Hand Sewing & Quilting
Fri - 04/05 - Jin Shin Jyutsu: Self-Help Book 1
Fri - 04/05 - LGBTQIA+ Social Group
Mon - 04/08 - Medicare Plan-Finder Demo
Mon - 04/08 - Supporting Your Diabetes Diagnosis
Wed - 04/10 - Current Affairs Discussion
Wed - 04/10 - Mug Club
Wed - 04/10 - Parkinson's Support Group
Thu - 04/11 - Spot the Scam
Fri - 04/12 - Veterans Program
Mon - 04/15 - Book Club
Mon - 04/15 - Suicide Loss Support Group
Wed - 04/17 - Garth Brooks Tribute with Adam Lee
Thu - 04/18 - Advance Directives for Healthcare
Thu - 04/18 - Hand Sewing & Quilting
Thu - 04/18 - iPhone Workshop
Thu - 04/18 - Jin Shin Jyutsu
Thu - 04/18 - Medicare Pit Stop
Thu - 04/18 - Your Voice, Your Choice
Fri - 04/19 - Don't Wait Until You Break a Hip
Fri - 04/19 - LGBTQIA+ Social Group
Tue - 04/23 - Destination Medicare: ABCD's
Tue - 04/23 - Jin Shin Jyutsu: Eye Health
Thu - 04/25 - Android Workshop
Mon - 05/06 - Harmonica for Beginners
Tue - 05/07 - Lifelong Creativity with Fr. Nielson
Thu - 05/09 - Destination Medicare: ABCD's
Mon - 05/13 - Positive Aging
Tue - 05/14 - Should I Eat That?
Thu - 05/16 - Medicare Pit Stop
Wed - 05/22 - Forest Bathing
Wed - 05/22 - Roadmap to Healthy Aging
Thu - 05/30 - Destination Medicare: ABCD's

2024 Events by Name & Description:

In alphabetical order

Although many of our classes and events come at little or no fee to you, our operations do have a cost. To assure we can continue quality programming at ADRC, please consider donating towards these activities. Thank you!

Advance Directives for Healthcare & Beyond

Thursday, 4/18/24, 10 - 11:30 a.m.

In person at ADRC, online, or by phone

Advance care planning, including power of attorney for health care, allows your preferences for medical care to be voiced even if you are unable to make decisions for yourself. When you put your wishes in writing, it helps put those you love at ease. Let us help you understand the common documents used and how to get started having conversations with your loved ones.

Android Workshop

Thursday, 4/25/24, 1 - 3 p.m.

In person at ADRC

Whether you just got your first Android, upgraded to a new Android, or transitioned from an iPhone, learning how to operate an Android can be challenging. We'll take you through the basics, bring your questions and your device and we will work with you slowly and patiently to get you up and running with your Android. *Presented by Kevin Bassett & Brett Baierl, Camera Corner*

Book Club

3rd Monday of the month (4/15/24), 1:00 p.m.

In person at ADRC

We'll be discussing March's book, *Did Ye Hear Mammy Died?* by Séamas O'Reilly. Next month's book is *Two Steps Forward* by Graeme Simsion.

**REGISTRATION REQUIRED
FOR ALL CLASSES:
(920) 448-4300 or**

www.schedulesplus.com/adrc

Please call to cancel if you are no longer able to attend class(es) you're registered for



Cannabis: Science, Legalities, Uses, & Myths

Thursday, 4/4/24, 12:30 - 2 p.m.

In person at ADRC

Explore the differences between CBD, THCA, THC, Delta 8, and others as well as the biology behind them, their uses, laws, and dangers of these products. *Presented by Erik Hoyer, Ph.D., Cannabis Operations Program at Northern Michigan University.*

Current Affairs Discussion Group

2nd Wednesday of the month (4/10/24),
1 - 3 p.m.

In person at ADRC

Join us for a discussion of current events. Some political topics may be discussed, all political views are welcome.

Destination Medicare: ABCD's of Medicare

In person at ADRC

Tuesday, 4/2/24, 9 - 10:30 a.m.

Thursday, 5/9/24, 2:30 - 4 p.m.

Online

Tuesday, 4/23/24, 2:30 - 3:30 p.m.

Thursday, 5/30/24, 1 - 2 p.m.

Learn about the full scope of the Medicare program; including the ABCD's of Medicare, enrollment information, and the coverage options. *ADRC is your source for unbiased, up-to-date Medicare information. Individual assistance available by appointment.*

Don't Wait Until You Break a Hip: Reduce your risk of falling (Series)

In person at Aurora - 1160 Kepler Dr

Thursdays, 4/4 - 5/23/24*, 9:30 - 11:30 a.m.

*No class May 16

In person at Prevea - 1727 Shawano Ave

Fridays, 4/19 - 5/31/24, 10 a.m. - 12 p.m.

Suggested Donation - \$25

Join this Stepping On workshop for adults age 60 and older that have fallen or have concerns about falling. This workshop provides expert advice from a local physical therapist, pharmacist, vision specialist, and first responder. Learn about these topics:

- Identify and avoid fall hazards in your home and outside
- How vision, hearing, medication, and footwear affect your risk of falling
- Strength and balance exercises adapted to your individual level
- How to get back on your feet the right way if you do fall



Forest Bathing **FULL**

Wednesday, 5/22/24, 9 a.m. - 12 p.m.

In person at ADRC & Baird Creek

Forest bathing is the practice of intentionally spending time in nature to promote relaxation through observing your environment and practicing breathwork. Research shows that it can boost the immune system, promote improved cardiovascular and respiratory health, and support positive mental health. Join Crystal Brown (Inspired North) for a forest bathing experience that is accessible to individuals of all abilities along Baird Creek. Crystal, a psychiatric mental health nurse and outdoor ethnobotanical educator, will discuss the benefits of forest bathing and being connected to nature. We will meet at ADRC and travel to Baird Creek Parkway for connecting with the beautiful landscape, listening to the sounds of the flowing creek, and enjoying the beautiful cedar trees and plants. Herbal tea and refreshments will be provided.

Garth Brooks Tribute Dinner & Show with Adam Lee

Wednesday, 4/17/24, 5 p.m.

In person at ADRC - \$35/person (includes tax)

Experience one of music's most influential icons: Garth Brooks. Join Adam Lee at ADRC for a night of Garth Brooks hits! Enjoy an all-you-can-eat taco bar from 5 - 5:45 p.m. and then settle in for an incredible show at 6 p.m. You won't want to miss it!

Hand Sewing & Quilting

1st & 3rd Thursday (4/4 & 4/18/24), 11 a.m. - 3 p.m.

In person at ADRC - \$2 suggested donation

Join Tammy for hand sewing or quilting. Bring your own project to work on and sit and sew for a few hours. Tammy is able to help answer some questions on what you are working on. Open to all skill levels.

Harmonica for Beginners (Series) **FULL**

Mondays, 5/13 - 7/15/24, 10:30 - 11:30 a.m.

In person at ADRC - \$15 per person

Learn basic harmonica techniques and songs like: You are my Sunshine, Happy Birthday, Amazing Grace, and more. Research shows adults in group music-making activities report social, cognitive, and emotional health benefits. No music experience necessary. Supplies (harmonica and music) are included in the cost of the class.

iPhone Workshop

Thursday, 4/18/24, 1 - 3 p.m.

In person at ADRC

Whether you just got your first iPhone, upgraded to a new iPhone, or transitioned from an Android device, learning how to operate an iPhone can be challenging. Bring your questions and your device and we will work with you slowly and patiently to get you up and running with your iPhone. *Presented by Kevin Bassett & Brett Baierl, Camera Corner.*

**REGISTRATION REQUIRED
FOR ALL CLASSES:**

(920) 448-4300 or

www.schedulesplus.com/adrc

(We need to be able to contact those that are registered in case of any event changes.)



Jin Shin Jyutsu

3rd Thursday of the month (4/18/24), 1 - 2 p.m.

In person at ADRC

Jin Shin Jyutsu is a very powerful form of energy work. Using just a gentle touch, you can clear your energy for better health and longevity. Most importantly, you can easily do it for yourself anywhere and anytime. Join us to learn more and experience healing energy for yourself.

Jin Shin Jyutsu: Eye Health

Tuesday, 4/23/24, 1 - 2 p.m.

In person at ADRC - \$12 paid to instructor

Easy Jin Shin Jyutsu self-care to keep our eyes healthy. Works wonderfully for both existing and preventing eye health issues. Just a gentle touch and a few minutes a day can make a huge difference.

Jin Shin Jyutsu: Self-Help Book 1 (Series)

Fridays, 4/5 - 4/26/24, 10 - 11:30 p.m.

In person at ADRC - \$65 paid to instructor

A wonderful introduction to Jin Shin Jyutsu with the most essential information, this book gives simple self-help routines for easy daily self-care plus help for both acute or chronic, mental, and physical projects. You'll learn how to help stress, chronic pain, strengthen the immune system, and more. With just a gentle touch, we'll keep our energy channels clear and our body energetic, able to enjoy whatever we love best in our lives.

Legal Counseling

2nd Friday of the month (4/12, 5/9, & 5/10/24)

By phone or in person at ADRC

ADRC offers 30-minute, one-on-one legal consultations with a volunteer Elder Law Attorney to consult on topics such as:

- Power of Attorney / Guardianship
- Estate Planning / Estate Recovery
- Trusts / Wills
- Medicaid Planning

There will be a brief pre-screening prior to setting the appointment. Counseling is limited to advising only and does not include other legal work.

LGBTQIA+ Social Group

1st & 3rd Friday of the month (4/5 & 4/19/24), 12 p.m.

In person at ADRC

The Pride Center of Northeastern Wisconsin is hosting a 50+ LGBTQIA+ and ally social group. Come meet new people and old friends in a cafe with a great menu and affirming location. Donations accepted to provide support for using the Grounded Cafe space! Questions? Check out more information at Pride Center of Northeastern Wisconsin Facebook page.

Lifelong Creativity:

Artists Who Never Stop Working with Fr. Nielson

Tuesday, 5/7/24, 3 - 4:30 p.m.

In person at ADRC

Join us for a visual survey of artwork created in the latter years of artists' lives, inspired by the memorable insight attributed to American icon, Grandma Moses, "Painting's not important...the important thing is to keep busy!"

Lunch Bunch

1st Monday of the month (4/1/24), 11:30 a.m.

In person at Oak Street Cafe (De Pere)

Join the Lunch Bunch to build community and ignite conversation as you connect with others. Staying active and social is key to maintaining your emotional and physical health.



Medicare Pit Stop

Thursday, 4/18/24, 1 - 1:30 p.m.

Topic: Medicare for Federal Employees & Retirees

Thursday, 5/16/24, 1 - 1:30 p.m.

Topic: Preparing for Future Health Care Needs

Online

The Medicare Minute provides accurate, up-to-date, and easy to understand information. Please join us to learn more about your Medicare benefits.



Medicare Plan-Finder Demonstration

Monday, 4/8/24, 10:30 a.m. - 12 p.m.

In person at ADRC

Join us for a demonstration of the 2024 medicare Plan-Finder Tool. Bring your own device and after the demonstration, staff/volunteers will be available for assistance. *ADRC is your source for unbiased, up-to-date Medicare information.*

Men's Support Group: Support for Men Caring for Loved Ones with Dementia

1st Tuesday of the month (4/2/24), 9 - 10:15 a.m.

In person at Bay View Family Restaurant

1209 N Military Ave, Green Bay

Join this group to share successes and challenges of caring for a loved one with Alzheimer's or other type of dementia.

Mug Club for Family Caregivers

2nd Wednesday of the month (4/10/24)

Online: 10 - 11 a.m.

In person at ADRC: 5:30 - 7 p.m.

Create connections, learn together, share conversations, and offer care and support. Call or email Teri Bradford (920) 448-4320 or teri.bradford@browncountywi.gov if you are interested.

Sponsored by the Brown County Caregiver Coalition

REGISTRATION REQUIRED FOR ALL CLASSES



(920) 448-4300

| adrcofbrowncounty.org



ADRC Magazine | April 2024 19

Parkinson's Support Group

2nd Wednesday of the month (4/10/24), 3 - 4 p.m.

In person at ADRC

This support group is geared for the person with Parkinson's as well as their caregivers. During our time together, we'll share stories, exercise, games, and more.

Positive Aging: Changing Your Mindset About Growing Older

Monday, 5/13/24, 10 - 11 a.m.

In person at ADRC

How do you view your aging and aging in general? Do age-related jokes and the prominence of anti-aging products affect our outlook on adulthood? Dr. Nehr Korn-Bailey will discuss the importance of how we think about aging and adulthood, and the impact our mindset can have on our health. *Presented by Abigail Nehr Korn-Bailey, Ph.D., Assistant Professor in Psychology, UW-Green Bay.*

Powerful Tools for Caregivers (Series)

Wednesdays, 4/3 - 5/8/24, 1 - 2:30 p.m.

In person at St. Anne's Episcopal Church

Suggested Donation - \$30

Powerful Tools for Caregivers is a six week program designed to provide family caregivers with the tools to take care of themselves while caring for a loved one. You will benefit from this class whether you are helping a parent, partner, son, daughter, adult child, neighbor, or friend.



Roadmap to Healthy Aging

Wednesday, 5/22/24, 6 - 7:30 p.m.

Location TBD

Do you ever wish you had a roadmap to navigate life as you age? This presentation is for anyone who wants to learn more about navigating the twists and turns in the road as we get older. What's on the road ahead? What can you plan for? How can you plan for the unexpected? During this presentation, you will hear from local community professionals at various pit stops along the way and learn how each stop can help you navigate healthy aging. *Thank you to Portage County ADRC for creating the Roadmap Model used in this presentation.*

Should I Eat That?

Tuesday, 5/14/24, 1 - 2:30 p.m.

In person at ADRC

Learn the difference between edible and poisonous mushrooms that are found in our region. Then, there will be a fall field trip to find these mushrooms. *Presented by Erik Hoyer, Ph.D., Cannabis Operations Program at Northern Michigan University.*

Spot the Scam

Thursday, 4/11/24, 2:30 - 4:30 p.m.

In person at ADRC

This presentation will touch on many common scams proliferated by technology and how to spot them. Topics will include social engineering, phishing, vishing, social media scams, and other hot-button issues. *Presented by Jonathan Davis, Principal Security Architect.*

Suicide Loss Support Group

3rd Monday of the month (4/15/24), 6 - 7:30 p.m.

In person at ADRC

Open to anyone that has lost a loved one to suicide. *Facilitated by Brown County Coalition for Suicide Prevention.*

Supporting Your Diabetes Diagnosis: Proven steps to self management (Series)

Mondays, 4/8 - 5/20/24, 1 - 3:30 p.m.

In person at ADRC - \$25 sugg. donation

In this workshop, you will be provided a space that not only provides proven curriculum based education, but empowers people to create healthy habits by building relationships (friendship and camaraderie) with others in a similar situation. If you or someone you love has been diagnosed with pre-diabetes, type 2 diabetes, or is caregiving for someone with a diagnosis, please join us for this workshop. *Presented by Janice Clemens & Kathy Spevacek, ADRC Volunteers.*

Veterans Program

Friday, 4/12/24, 10:30 a.m.

In person at Neville Public Museum

Chris Henry, EAA Museum Manager, will be sharing stories of the Korean War M.A.S.H. units and their influence on the popular TV show. This is an opportunity for veterans to gather, learn something new, and participate in an optional meal. *Brown County residents are invited to participate in the meal for a \$5 contribution.*

Your Voice, Your Choice:

National Healthcare Decisions Day

Thursday, 4/18/24, 3 - 4:30 p.m.

In person at ADRC

National Healthcare Decisions Day is April 16th. It is recognized annually to educate the public and healthcare providers about the importance of advance care planning and encourage you to have a conversation about your healthcare wishes. Join us as a group of professionals provide expertise and education to the community about advance care planning resources for learning and documenting your advance directive for healthcare. One-on-one appointments will be available the week of April 22.

Learn more on page 22.



**REGISTRATION REQUIRED
FOR ALL CLASSES**



Please call to cancel if you are no longer able to attend class(es) you're registered for

ADRC Weekly Classes

All classes in person at ADRC

Crochet & Knitting

Mondays, 12:30 - 2 p.m.

Bring your own projects and material. No experience necessary, we will teach you how to crochet/knit.

Gentle Yoga

Wednesdays, 10 a.m.

Join Ginny for a gentle practice of mindfulness, stretches, gentle yoga poses, and movements coordinated with the breath and mantra. This practice may be done on the floor, sitting in a chair, or a combination of both, according to your body's needs. Bring a water bottle and wear loose, comfortable, non-binding clothing.

Open Art Group

Wednesdays, 12 - 3 p.m.

Bring your own projects and materials (rock painting, painting, diamond dots, paper crafts, etc.). Painted rocks will be placed in the community and tracked on social media. Great opportunity to spread good vibes, socialize, and be creative!

Tai Chi

Thursdays, 8:30 a.m. OR 9:30 a.m.

This is a slow-moving meditation exercise form that originated from martial arts. It helps to improve posture, body awareness, balance, cardiovascular and respiratory function, as well as pain and emotional wellness. This session is for beginners and those who have had some experience with the practice of Tai Chi.

Tatting for Beginners

Mondays, 9 - 11 a.m.

Tatting is a technique of handcrafting lace from a series of loops and knots. Join us to work on this craft as well as to socialize with others!

Ukulele Jam

Fridays, 10 - 11:30 a.m.

A happy ukulele group that gets together to play and sing, so grab your ukulele and join us!



REGISTRATION REQUIRED FOR ALL CLASSES:

(920) 448-4300 or www.schedulesplus.com/adrc

Please call to cancel if you are no longer able to attend class(es) you're registered for



Public Notice of Meeting

ADRC BOARD OF DIRECTORS PUBLIC NOTICE OF IN-PERSON MEETING

**Thursday, April 25, 2024,
8:30 a.m. at:**

**ADRC of Brown County
300 S. Adams St. Green Bay, WI 54301**

Optional Public Virtual Attendance Meeting Instructions:

Join by Phone: Dial 1 (415) 655-0003

Enter Meeting Number:

2437 785 8927 || Press # #

Join by PC: Find the link at

www.adrcofbrowncounty.org/board-of-directors

Einstein's Riddle Answer



Pink #1	Green #2	Purple #3	Blue #4	Yellow #5
Sally	James	Diana	Jill	Matt
Polka Dots	Plaid	Paw Prints	Leaves	Spirals
Plastic	Cement	Wood	Terracotta	Ceramic
Tulips	Lilacs	Daisies	Roses	Daffodils

**Puzzle on page 7*



(920) 448-4300

| adrcofbrowncounty.org



ADRC Magazine | April 2024 21

YOUR VOICE, YOUR CHOICE

NATIONAL HEALTHCARE DECISIONS DAY

THURSDAY, APRIL 18, 2024

AGING & DISABILITY RESOURCE CENTER
300 S ADAMS ST. GREEN BAY, WI

3 - 4:30 p.m. Program Speakers

4:30 - 5 p.m. Registration for One-on-One Appointments (Week of April 22)

Registration required. Space is limited. (920) 448-4300

National Healthcare Decisions Day is April 16th. It is recognized annually to educate the public and healthcare providers about the importance of advance care planning and encourage you to have a conversation about your healthcare wishes. Join us as a group of professionals provide expertise and education to the community about advance care planning resources for learning and documenting your advance directive for healthcare. One-on-one appointments will be available the week of April 22.

Learn from these experts:

First Responder/Paramedic

The reality of the number of emergency responses in Brown County when little information is available about the patient's treatment preferences, seconds matter, and emotions are high. Why the need for completed and accessible information is important for current medications, health conditions, and indicator of DNR, and what happens when no paperwork is available as proof.

Medical Doctor

Providing every treatment option possible vs. limit to comfort care. When a patient's wishes are documented, they can be followed by the provider and family. When the patient's wishes are not documented, these can create difficult scenarios for the provider team and family. Families can struggle to come to an agreement which can impact medical cost, legal fees, family emotions, and quality time with family if near end of life.

Social Worker

How to start the conversations with loved ones about your wishes and the person you want to designate as your agent for following through on your wishes - what to think about when selecting the person you want as your agent.

Chaplain

Honoring spiritual and other wishes and preferences during a time when end of life nears.

Elder Law Attorney

Legal scenarios when these documents are not in place.

Register today: Call ADRC at (920) 448-4300

Registration required by 4/5/24



BROWN COUNTY ADVANCE CARE PLANNING PARTNERSHIP

Supported by: ADRC of Brown County, Aurora Bay Care Medical Center, Bellin Health, HSHS St. Vincent Hospital, HSHS St. Mary's Hospital Medical Center, Unity, Prevea Health

WE WANT
YOUR
FEEDBACK

We Value Your Input!

ADRC develops programs and services for older adults, adults with disabilities, and family caregivers throughout Brown County. Your responses will help us plan and improve or develop programs for residents of Brown County.

Completed surveys can be mailed to ADRC at
300 S. Adams St. Green Bay, WI 54301
They can also be completed over the phone or online
(920) 448-4300 | adrcbrowncounty.org



1. Brown County is home to community members with diverse backgrounds. By providing self-identification, it helps ADRC create programs that best serve all. (Optional) Check all that apply:

- ☐ Older adult ☐ BIPOC (Black, Indigenous, People of Color) ☐ Caregiver
- ☐ Adult with disabilities ☐ LGBTQ+ ☐ Other: _____

2. How would you rate Brown County as a place...

	Very good	Good	Poor	Very poor	Comments you would like to share
...To grow older?					
...For persons living with memory loss or dementia?					
...For persons with disabilities to live?					
...For persons who identify as LGBTQ?					
...For persons of all races and ethnic groups?					

3. What do you need to feel like you belong in Brown County?

4. What are some services or ideas you feel might make Brown County more enjoyable to live in?

5. Please mark what you feel are the top 5 challenges in Brown County for older adults, adults with disabilities, and their caregivers.

	Example	Challenges	Comments	Example	Challenges
Accessible and/or Affordable Housing			Receiving In-Home Care		
Access to Healthy Food / Poor Nutrition			Staying Fit and Healthy		
Legal Assistance			Managing Health Conditions	x	
Having Enough Money for Necessities	x		Access to Healthcare		
Community Safety			Finding Work		
Discrimination	x		Being Heard by Community Leaders		
Feeling Different or Unwelcome			Physical Barriers in the Community		
Abuse and/or Neglect			Access and/or Ability to Use Technology	x	
Isolation and/or Loneliness			Transportation		
Living with Memory Loss or Dementia			Other		
Stress due to Family Caregiving	x		Continued on back		

6. If you could create any program to address the above needs and help make Brown County a more livable community what would that look like?

7. Persons who care for someone who is older or has a disability, are referred to as family caregivers. What are the top 5 challenges you feel they struggle with?

- | | |
|--|---|
| <input type="checkbox"/> Education on Caregiving | <input type="checkbox"/> Planning for the Future |
| <input type="checkbox"/> Emotional Support | <input type="checkbox"/> Respite when they need it |
| <input type="checkbox"/> Employer Support, Flexibility or Accommodations | <input type="checkbox"/> Social Isolation |
| <input type="checkbox"/> Financial Support | <input type="checkbox"/> Training on How to Provide Care for My Loved One |
| <input type="checkbox"/> Knowledge of Available Services | <input type="checkbox"/> Understanding Medical Condition of My Loved One |
| <input type="checkbox"/> Legal Information | <input type="checkbox"/> Other _____ |
| <input type="checkbox"/> Navigating the Health Care System | |

8. Do you feel confident in your ability to advocate for issues you care about?

- ☐ Yes
☐ No
☐ Other _____

9. Isolation and Loneliness has been a major issue for many – How often have you felt isolated or lonely in the last year?

- ☐ I feel the same
☐ Daily
☐ A few times a week
☐ Once or twice a month
☐ A handful of times over the last year
☐ I feel connected more than before
☐ Other _____

Comments you would like to share

10. As we look to the future, what kind of legacy do you think we (as a community in Brown County, or personally) should leave for the next generation?

11. How confident are you in your knowledge of the services ADRC of Brown County offers?

- ☐ Very confident
☐ Somewhat confident
☐ Not very confident
☐ I do not know what ADRC is

Comments you would like to share

12. We want to be available to you, can you identify a time when our phones were busy or we were closed when you needed us?

- ☐ Yes – unavailable during business hours
☐ Yes – before 8am, after 4:30pm, or on weekends
☐ No – ADRC was available whenever I needed support
☐ N/A - I have never contacted ADRC

Comments you would like to share

13. What does ADRC do best?

14. What could ADRC do better?

15. Is there anything else you would like to share?

Thank You!

ADRC Volunteer Spotlight:

Michelle Greenheck

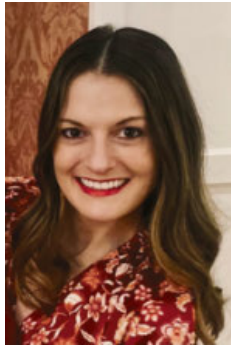

Hello beloved ADRC Magazine reader and welcome to "Our Volunteers Are Amazing" meet and greet! We shine this month's spotlight on Michelle Greenheck, Doctor of Physical Therapy.

Michelle has conducted many of the Body Mechanics classes here at ADRC. You may ask, "What is body mechanics?" It is a term used to describe the ways we move as we go about our daily lives. It includes how we hold our bodies when we sit, stand, lift, carry, bend, and sleep. Poor body mechanics are often the cause of back problems and other injuries. Michelle's class identifies the most common types of body mechanic problems and provides strengthening and stretching exercises to maintain health and decrease pain.

Michelle loves educating the community on ways to treat and prevent common areas of pain. She also volunteers on the Health and Wellness Board at St. Edward and Isidore Church.

When she is not busily working and volunteering, she enjoys playing with her two kids, Juliana and Jack, and spending time with her wonderful husband Dan, her parents, and her sister. Her hobbies include jogging, lifting weights, and baking.

Thank you so much, Michelle, for all of your amazing work with us and the community!



ROLLING OUT THE
Red Carpet
FOR OUR **Volunteers!**

**April is
Volunteer
Appreciation
Month!**

Our volunteers are super stars!

So much of what we do is made possible because of them. From meal packers and drivers, class presenters, bakers, and so much more! If every month was volunteer appreciation month, it still would not be enough to show our sincere gratitude for these amazing people.



THANK YOU!



Interested in Becoming a Volunteer?

We're always looking for new volunteers!

Give us a call (920) 448-4300 or visit us online
adrcofbrowncounty.org/get-involved-volunteer



NEED A RIDE?

CHECK OUT THE LATEST IN PUBLIC TRANSPORTATION

Three low cost transportation options:

- Regular Fixed Route Buses
- GBM On Demand
- Paratransit

Visit our website or call
to plan your next trip.

FREE TRAVEL TRAINING AVAILABLE

<https://greenbaywi.gov/231/Metro-Transit>

(920) 448-3450

901 University Avenue

Green Bay, WI 54302

Green Bay
METRO



BLANEY FUNERAL HOME & CREMATORY



1521 Shawano Avenue
920-494-7447

www.BlaneyFuneralHome.com



*Quiet, Convenient Locations
Spacious 1 or 2 Bedrooms*

920-465-6894

*Hamilton Gate Apts. on S. Fisk St. • Deerbrook & Deerfield on Lenwood Ave.
Starlite Apts. on Abrams St. • Riverbend Terrace on Bellevue St.*



2809 University Ave.
Green Bay, WI 54311

(920) 884-7360



www.remanagementwi.com

Badger Terrace Apts.

130 Badger Ln., Green Bay, WI 54303 ■ **(920) 494-2060**
For seniors and persons with disabilities.

Lime Tree Terrace Apts.

800-830 Lime Kiln Rd., Green Bay, WI 54302 ■ **(920) 432-6787**
For families with dependent children.

Parkview Terrace Apts.

1001-1031 Moraine Way, Green Bay, WI 54303 ■ **(920) 432-1707**
For families with dependent children.

Trail Creek Apts.

1900 Morrow St., Green Bay, WI 54302 ■ **(920) 432-1707**
www.trailcreekseiorapts.com

Woodland Park Apts.

2809 University Ave., Green Bay, WI 54311 ■ **(920) 432-6787**
www.woodlandparkseiorapts.com

Serving patients and customers for over 35 years!

- CPAP • Oxygen • Lift Chairs • Scooters
• Mastectomy/Lymphedema Care • Wound Care
• Bath Safety • Stair Lifts • Tub Cutouts
• Platform & Ceiling Lifts • Ramps • Much More!



GREEN BAY: 2021 Riverside Drive
MANITOWOC: 1651 S 41st Street
SHEBOYGAN: 1337 N Taylor Drive, Suite 103

Phone: 800.236.2619
www.HMEHomeMedical.com

Assisted Living For Now And Then



Patient Pines Assisted Living, Inc.
"Caring with patience..."

- | | | |
|--|--|------------------------------------|
| • Registered nurse | • Age in place • Respite services | • Comfortable home-like atmosphere |
| • 24 hour awake caregivers | • Eight private rooms | • Dementia / Alzheimers care |
| • Local family owned & operated | • Medication administration | • End of life |
| • Located within the Village of Bellevue | • Secure delayed egress exits | • Elderly or physically disabled |
| | • Memory holding or enhancing activities | |

1715 & 1721 Westminster Drive, Green Bay, WI

Call today – 920.884.CARE (2273)



LET'S GROW YOUR BUSINESS

Advertise in our Newsletter!

CONTACT ME
Alex Nicholas

anicholas@lpicommunities.com

(800) 950-9952 x2538



For ad info. call 1-800-950-9952 • www.lpicommunities.com

Aging & Disability Resource, Green Bay, WI

E 4C 01-1214

Are High Energy Costs Putting the Squeeze On Your Limited Income?



KEEP WISCONSIN WARM/COOL FUND

In cooperation with local energy assistance agencies may be able to help.

2 Simple ways to apply for a WHEAP Energy Assistance Grant!

1 Call 800-506-5596

A) For questions or to schedule an appointment at our service center or outreach sites.
B) To complete a WHEAP application by phone with our helpful and experienced staff.

2 OR You may now also apply online at **HEAT.HELP**

For over 4 decades we have been responsible for providing government, utility supported and charitable energy assistance grants statewide to over 100,000 low income households annually.

Working closely with County HHS, other basic service providers and utilities-fuel vendors serving the area, we are committed to providing the highest level of assistance and services possible for those in need.

2023 2024	NEW ENERGY ASSISTANCE GROSS INCOME GUIDELINES FOR THE PREVIOUS ONE MONTH
1	\$2,820.67
2	\$3,686.58
3	\$4,956.50
4	\$6,424.50
5	\$8,202.42
6	\$7,160.33
7	\$7,323.00
8	\$7,486.75



Our capable team is available to answer any questions you may have and assist you in applying for WHEAP or other resources that may be of help.



Don't delay,
call us today!

800-506-5596



920-883-5081 | greenbay.carepatrol.com

A no cost service dedicated to helping families.

Working to find safer senior living, assisted living, memory care options, and home care.



Jessie Marceau
Senior Care Advisor
920-883-5081

Ross & Liebmann Legal Group, LLC

218 North 14th Avenue
Sturgeon Bay, WI 54235
(920) 743-9117
www.rossstateplanning.com

- Wills & Trusts
- Power of Attorney
- Long Term Care Planning
- Medicaid Planning & Applications
- Special Needs Trusts
- Probate & Trust Administration
- Litigation

We believe in the team approach of caring professionals to ensure the client always comes first.



Call today to schedule a complimentary consultation with Attorney Robert A. Ross or Attorney Jane E. Seusy.

Mason Manor

Check us out!



1424 Admiral Court
Green Bay, WI 54303
Jayme.Valentine@greenbaywi.gov
www.greenbaywi.gov

- ✓ Free Basic Cable TV and Internal Info Channel
- ✓ Social & Educational Opportunities
- ✓ Security Entrance
- ✓ In-house Noon Nutrition Program
- ✓ Visiting Clergy and Religious Services
- ✓ Administered by the City of Green Bay Housing Authority
- ✓ Smoke Free Living Environment

Call now! 920 492 3790 or 1 800 733 0874

Curative Connections provide 15 adult day programs to help people achieve their goals for independence and has been serving aging adults and people with disabilities for more than 75 years.

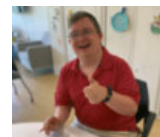
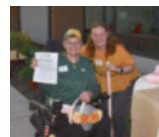

Programs Include:

- Adult Day Services
- Brain Rehab and Wellness
- Dementia and Healthy Aging
- Home and Community
- Specialized Transportation
- Training and Employment

Each program provides members with opportunities to build skills, improve their quality of life, live independently, and participate in enriching experiences.



920-468-1161

www.curativeconnections.org
Locations in East and West Green Bay,
Shawano and Luxemburg



My Choice Wisconsin is a managed care organization that serves government-funded programs to seniors and adults with disabilities in over 50 Wisconsin counties.

Visit us today:
mychoicewi.org/LPI
1-800-963-0035

For more information on your long-term care options, contact your local ADRC.

DHS Approved 4/22/2021



For ad info. call 1-800-950-9952 • www.lpcommunities.com

Aging & Disability Resource, Green Bay, WI

F 4C 01-1214



Caregiving & Advocacy



Advocacy

Basic Needs

Caregivers

Dementia

Healthy Eating

Home Care

Housing

Medicaid

Medicare/Health Insurance

Scams

Social Security

Transportation

Youth Transition

Additional Information & Support

We are here to help you and your family with a wide variety of community resource options. Contact us today. (920) 448-4300



Informal caregivers, also called family caregivers, make up a large number of Wisconsinites. In fact, there are an estimated 58,000 informal caregivers in the state, and these individuals provide 80% of all care to older adults and adults with disabilities! These numbers show how you, as a caregiver, are in an excellent position to share your views on all the important issues that face families and their caregivers where you live.

Sharing your story with local, state, and federal representatives can make a difference as they debate issues that come up. They rely on communications from their constituents to make informed decisions, so advocating for yourself and your loved ones can be critical.

What's the best way to go about advocating? Here are some ideas:

Connect with your Elected Officials

You can do this through a letter or email, making a phone call, or by scheduling a visit. Whichever way you choose, be sure to keep your message brief and to the point. Include your contact information and follow up with a thank you (especially if they support your position). You can find your local, state, and federal representatives and how to reach them at www.usa.gov/elected-officials.

Stay Informed

Keep up-to-date through organizations such as the Alzheimer's Association, AARP, the Rosalynn Carter Institute for Caregivers, Greater Wisconsin Agency on Aging Resources (GWAAR), or the Family Caregiver Alliance. Sign up for their newsletters or emails to keep up with current events and information.

Make Your Voice Heard

Help raise awareness by writing a letter to the editor or an op-ed piece for your local newspaper or by testifying at a hearing or public listening session. Join a larger group organization that is visiting the capital (Madison or Washington D.C.) or a committee or board that focuses on caregiving, older adults, or adults with disabilities. Many voices together make a bigger impact!

Your story is a powerful one. As a family caregiver, you know both the challenges and the rewards of caregiving. By sharing your experiences, you can make a difference in the policies that affect you and all caregivers across the state and the nation.

Sources:

gwaar.org
usa.gov/elected-officials
caregiver.org
wisconsinacaregiver.org



Asparagus with Parmesan Butter



By: Chef Selena Darrow,
Executive Director, Rooted In Inc.

Prep Time: 10 minutes || Cook Time: 5 - 6 minutes
Serves: 4

Spring has sprung! Asparagus season is here. This easy recipe pairs well with your favorite roast chicken, pork loin, or salmon. Visit Rooted In's website for more local recipes: rootedininc.org

Ingredients

- 1 pound local asparagus, ends trimmed
- 3 tablespoons local butter, room temperature
- 1/2 cup (packed) grated local Parmesan cheese
- 1 tablespoon chopped fresh local basil or 1 teaspoon dried basil
- 1 large local garlic clove, chopped
- 1 1/2 teaspoons fresh lemon juice

Instructions

1. Cook asparagus in a large skillet of boiling salted water until just crisp-tender, about 3 minutes. Drain well.
2. Arrange asparagus on a broiler proof baking sheet. Preheat oven broiler.
3. Mix butter, cheese, basil, garlic, and lemon juice together in a small bowl. Season with salt and pepper.
4. Drop butter mixture by teaspoonfuls over asparagus. Broil asparagus until topping browns, watch closely to avoid burning, about 3 minutes. Serve hot.

Serving suggestion: Arrange asparagus on toasted English muffins topped with poached local eggs.

Want to see your recipe in the magazine? Submit recipes by mail or email:
ADRC 300 S. Adams St. Green Bay, WI 54301
bc.adrc@browncountywi.gov





DRUG TAKE BACK



APRIL 25
10 - 1 PM

Location:

Aging & Disability
Resource Center
(300 S Adams St)

ACCEPTED MEDICATIONS INCLUDE:



Pills



Liquid in Bottles



Patches

Sharps will not be accepted at this event

For More Information

If you are unable to make it to this event, visit the website below for permanent drop box locations in Brown County.



<https://tinyurl.com/bcmedicationdisposal>

Brown County
Public Health



(920) 448-6400



111 N Jefferson St Green Bay, WI



Public Health
Prevent. Promote. Protect.

Brown County
Health & Human Services

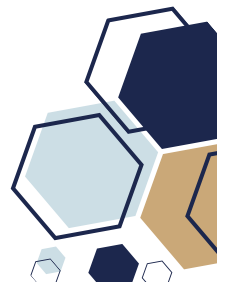

PLEASE
BE AWARE:

ADRC & Grounded Café are
closing at 12:00 p.m. on
Tuesday, April 16, 2024



Connect with ADRC



Our Vision

All people are valued, celebrated, and connected to a life of possibilities.

Our Mission

Empower and enrich the lives of older adults, adults with disabilities, and their caregivers.

ADRC is your source for unbiased, comprehensive information.

Support our Mission -

Be a part of valuing and celebrating older adults, adults with disabilities, and their caregivers.

Join us in empowering and enriching their lives. Your support helps us stretch services beyond the budget. Here are just a few examples:

\$25

Provide meals for an older adult for one week

\$100

Feed an older adult with home delivered meals for one month

\$400

Cover a week of meals for an entire route (average 20 people / day)

- Expand Grounded Café job training for persons with disabilities
- Extend building hours to serve more community groups
- Increase falls prevention education reducing injury and hospitalization

Thank You

Your support makes a difference!

Thank you to all who made donations in February 2024. Your support helps us stretch services beyond the budget!

ADRC is a nonprofit organization dedicated to moving our community forward. With your help, we are creating real change for real people in our community.

February Donations in Memory of:
Ruth Wypiszynski



Did you know? ADRC of Brown County is a nonprofit, 501(c)3 organization. We are your source for up-to-date, unbiased information. Donations are tax deductible.

Give Today!

Donate via check: ADRC of Brown County.

OR - Online: adrcofbrowncounty.org/donate



Volunteer With Us!

As a nonprofit organization, ADRC's mission would not be possible without the generous support from our volunteers.

Volunteers are always needed to lead classes, move our mission forward, serve up smiles, and much more!



(920) 448-4300

adrcofbrowncounty.org



ADRC Magazine | April 2024 31



300 South Adams Street
Green Bay, WI 54301

"Return Service Requested"

PRSR STD
U.S. POSTAGE PAID
UMS

APRIL'S THEME: **MAKE YOUR
VOICE HEARD**

Every month, we are highlighting a particular theme with articles and events that focus on that theme. Be sure to keep an eye on the magazine, website, and Facebook page as we celebrate and educate on something different each month!

Making your voice heard and advocating for yourself or a loved one is very important! Join ADRC to learn how you can speak up about the topics that are important to you, including Medicare, healthcare, and finances. Interested in learning more about advocacy opportunities and how you can play a role in making change for your community? Visit us at www.adrcofbrowncounty.org/advocacy-opp.

CHECK OUT THESE UPCOMING EVENTS:



- **Advance Directives for Healthcare & Beyond**
- **Your Voice, Your Choice: National Healthcare Decisions Day**
- **Roadmap to Healthy Aging**

Find more details starting on page 16

**ADRC Magazine
Subscription**

- ☐ Subscribe by email
- ☐ Mail a copy each month for \$20/year
**Make checks payable to ADRC Brown County*

Or stop by and pick up your free copy at: ADRC, any Brown County Library, OR De Pere, Denmark, & Pulask Community Centers

Name: _____

Birthdate: _____

Phone: _____

Address: _____

Apt #: _____

City: _____

State: _____

Zip: _____

Email: _____

Please fill out portion above and mail to:

ADRC
300 S. Adams St.
Green Bay, WI 54301

